

Desktop
Software

Android
Application

Web Panel

iOS
Application



Admissions
Management

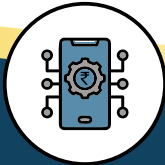

Online
Payment
Gateway



Fee
Management



Biometric
Integration



Attendance
Management



Website
Integration



Our Vision

J&K and Leh as a hub of educational excellence:

- Accessible education for all
- Personalized learning & knowledge passion
- Empowered & effective educators
- Streamlined administration

Our Mission

empowers digital transformation in J&K & Leh's education:

- Innovative ERP solutions for education
- Expert implementation & support
- Collaboration for digital infrastructure
- Training & empowering educators

WHY CHOOSE AL-JADEED?





Simplify Institution Management with Our Comprehensive ERP Features

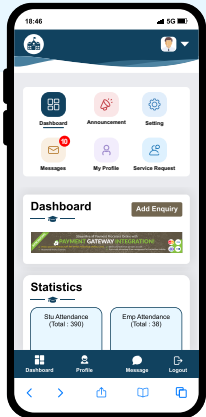

**Admin
Login**

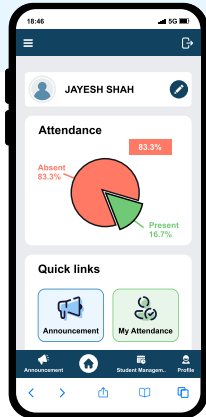

**Teacher/HOD
Login**

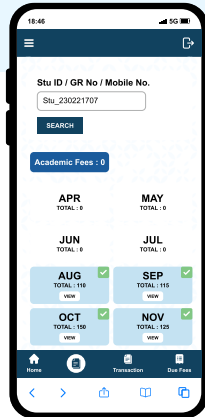

**Accounting
Login**

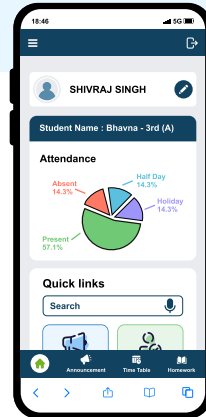

**Parent/
Student Login**

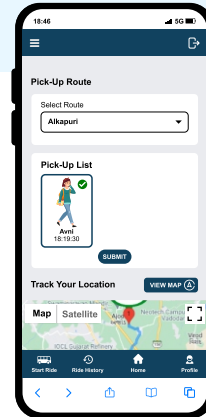

**Driver
Login**

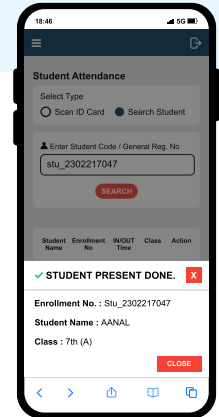

**Visitor
Login**

- Fees Management (Offline & Online)
- Digital Syllabus
- Homework Tracking
- Exam Management & Real Time Tracking
- Online Admission Enquiry (CRM)
- Smart Class
- Payment Gateway Integration
- PTM 360 View
- Employee Management
- Salary Management
- Vehicle Route Tracking

- Visitor Management
- Attendance (Offline & Online)
- Learning Management System (LMS)
- WhatsApp Integration
- Accounting
- Tally Integration
- Announcement, Notifications & Internal Chat
- Website Integration (CMS)
- Transport Management
- Hostel Management

- Inventory Management
- Leave Management
- Library Management
- Student & Staff Review
- Multi-Language Support
- Voucher Management
- Meeting Management
- Parcel Collection
- Id Card/Certificate Generator
- Syllabus Planner

And many more.....



ALL-IN-ONE INSTITUTIONAL SOFTWARE

Exceptional Features To Cover All The Institution Bases.

Basic Plan	Premium Plan (Recommended)	Enterprise Plan	Mini Plan <small>(Institutions with Less than or Equal to 100 Students)</small>	Lite Plan <small>(Institutions with upto 200 Students)</small>
Per Month Quarterly Per Year	Per Month Quarterly Per Year	On Request Pricing	Per Month Per Year	Per Month Per Year
<ul style="list-style-type: none"> ✓ Student Management ✓ Employee Management ✓ Timetable Management ✓ Fees Management ✓ Homework Management ✓ Student/Staff Review ✓ Exam Marks-card Management ✓ Attendance Management ✓ Live Class ✓ Class Management ✓ Lead Management ✓ 10+ Login Profiles 	<p style="text-align: center;">Basic Plan</p> <p style="text-align: center;">+</p> <ul style="list-style-type: none"> ✓ Library Management ✓ Exam Management (Online/Offline) ✓ Inventory Management ✓ Online Payment Gateway ✓ Multi-Language Support ✓ Transport Management ✓ Notification & Announcement ✓ Accounting Management ✓ Authentication Management ✓ Hostel Management ✓ IOS Mobile App(sweedu) ✓ Android Mobile App (sweedu) 	<p style="text-align: center;">Basic Plan</p> <p style="text-align: center;">+</p> <p style="text-align: center;">Premium Plan</p> <p style="text-align: center;">+</p> <ul style="list-style-type: none"> ✓ Custom Student Plan ✓ Customization as per requirement ✓ IOS Mobile App(White Label) ✓ Android Mobile 	<ul style="list-style-type: none"> ✓ Student Management ✓ Employee Management ✓ Timetable Management ✓ Fees Management ✓ Homework Management ✓ Feedback Management ✓ Exam Marks-Card ✓ Attendance Management ✓ Live Class ✓ Class Management ✓ Lead Management ✓ 10+Login Profiles 	<ul style="list-style-type: none"> ✓ Student Management ✓ Employee Management ✓ Timetable Management ✓ Fees Management ✓ Homework Management ✓ Feedback Management ✓ Exam Marks-Card ✓ Attendance Management ✓ Live Class ✓ Class Management ✓ Lead Management ✓ 10+Login Profiles



ID Cards

**PVC
ID CARD**



**RFID & UHF
ID CARD**



**INKJET
ID CARD**



**LAMINATION
ID CARD**



Technology Tools Designed to Assist Teachers in Classrooms

TABLET

(Academic Teaching Resources)



**Biometric
Machine**



**Payment
Gateway**



**RFID
Reader Gate**



**UHF
Reader**



Introducing Robotics Lab

Robotics Channel Partner

avishkaar
Make! We Can



Robotics is a multi-disciplinary tool that is being increasingly used by thousands of schools/teachers worldwide to motivate, excite and inspire children about Science & Technology. Our programs have a combination of Mechanical Designing and Programming at its heart.

Components of the Robotics Lab

- ✓ Well-designed Lab with optimized storage spaces and work-areas.
- ✓ Age-appropriate Robotics packs included.
- ✓ A thoughtful curriculum with a build-up from basic sequencing, logic building to programming in the multi-year program.
- ✓ Programming taught on cloud-based GUI based software - Robotics Maker Studio
- ✓ Training for Mentors / Coordinators for execution of the curriculum.



Learning Outcomes

School's Advantage

The best practical way to equip students with 21st-century skills



Use of innovative learning materials



Helps in improving schools digital equity & economic development



Student's Advantage

Allows them to explore new technologies



Encourages collaboration & teamwork



Enhances analytical & problem-solving skills





Boost Your School Admissions

- Admission Process Audit
- 360° Marketing Plan
- Digital Marketing Support
- Admission Review & Guidance
- Admission Team Training
- Marketing Collateral Designs
- Website & SM Management

COMING *SOON*



Partnered By





 **+91 1954314227**

 **info@aljadeedsolution.com**

 **www.aljadeedsolution.com**

FOLLOW US ON

